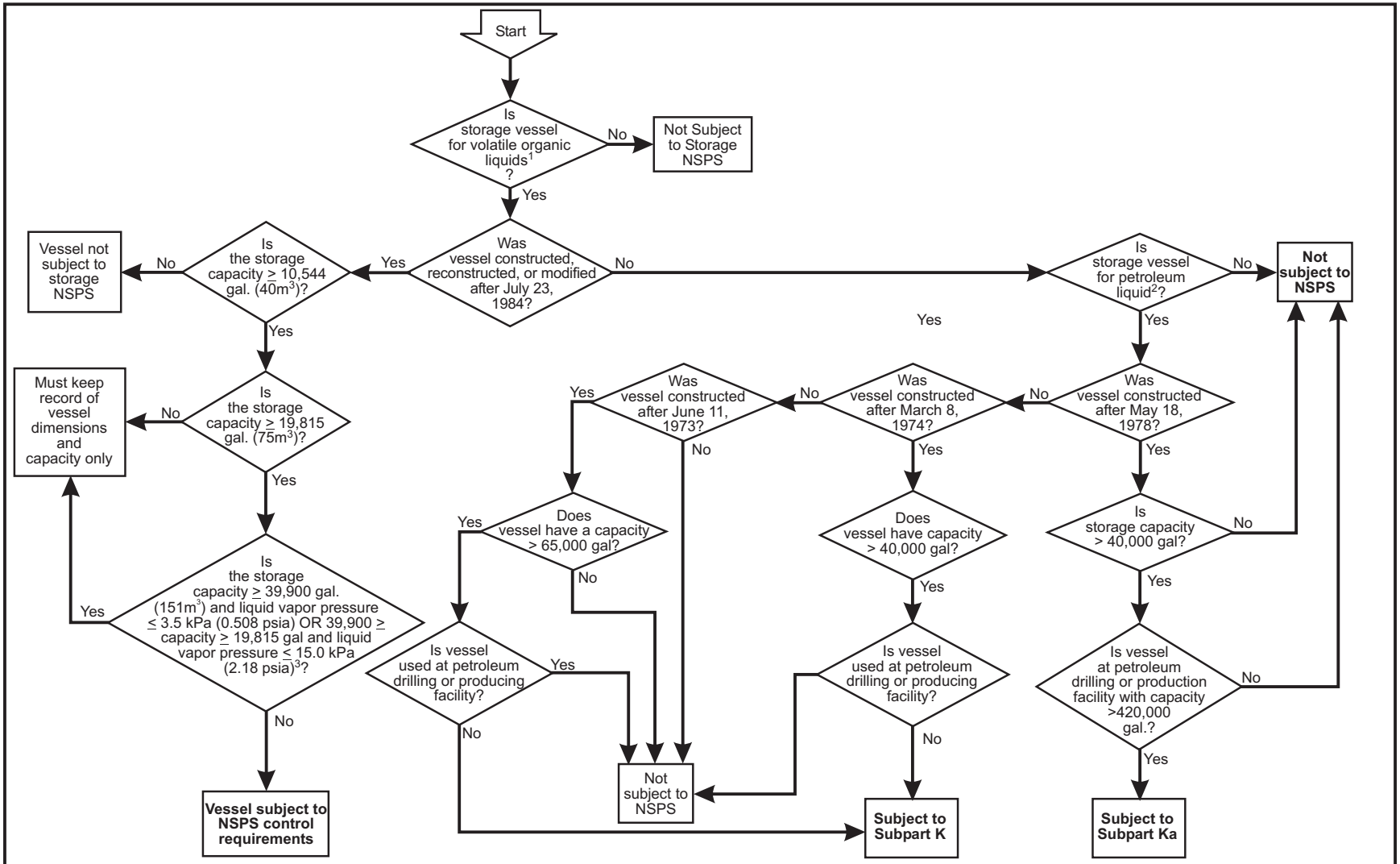

[1]Volatile organic liquid means any organic liquid which can emit volatile organic compounds into the atmosphere.

[2]Petroleum liquid is defined as petroleum, condensate, or any finished or intermediate products manufactured in a petroleum refinery but does not mean No. 2 and 6 fuel oils, certain gas turbine oils, or certain diesel fuel.

[3]Vapor pressures of typical liquids found at CINCLANTFLT installations are as follows: kerosene - 0.011 psia, JP5 - 0.0085 psia, No. 2 oil - 0.0074 psia, gasoline - 8.3 psia

Volatile Organic Liquid Storage Vessel NSPS Applicability Determination Flowchart