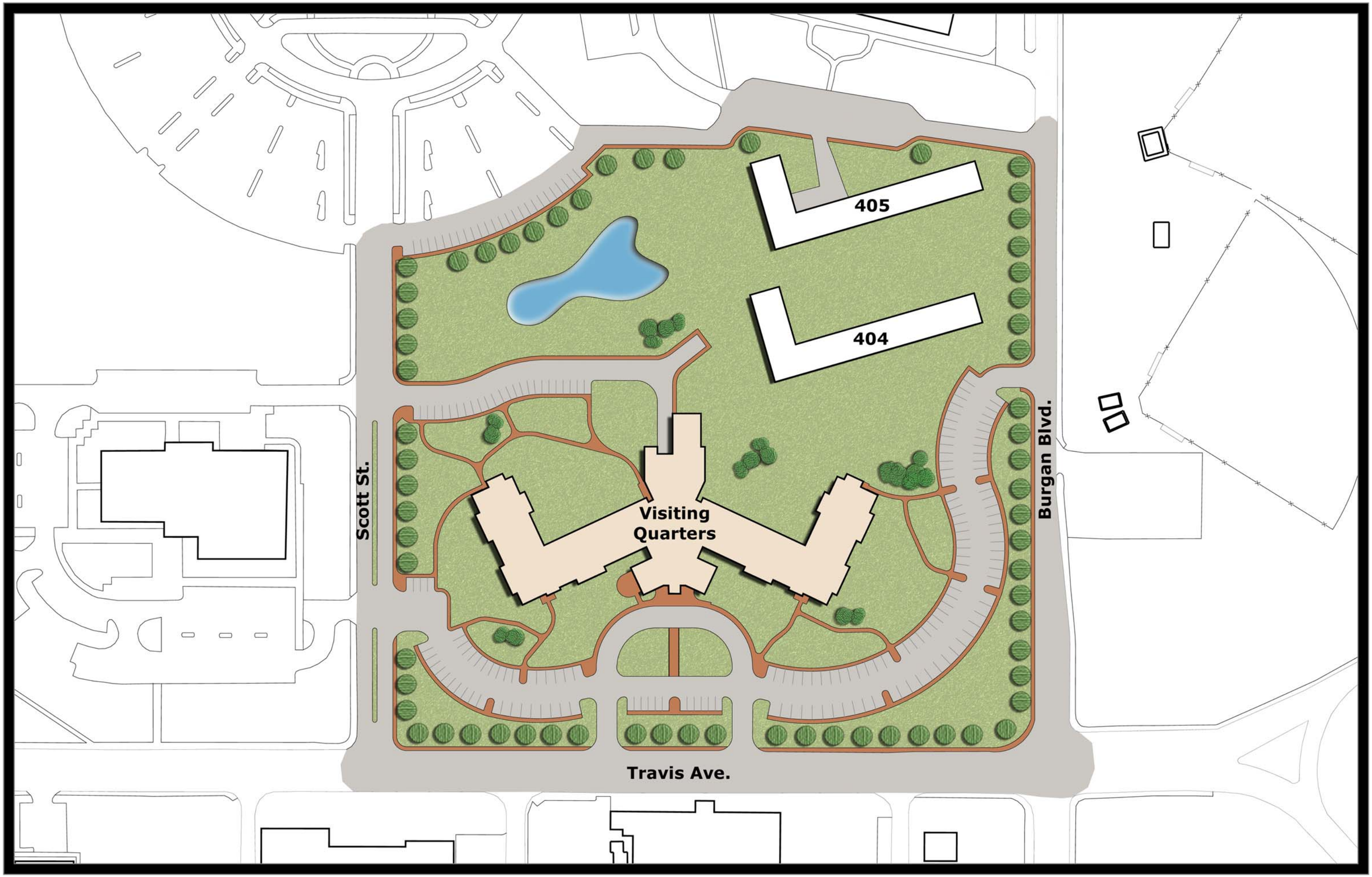
405
404
Visiting
Quarters
Scott St.
Burgan Blvd.
Travis Ave.